

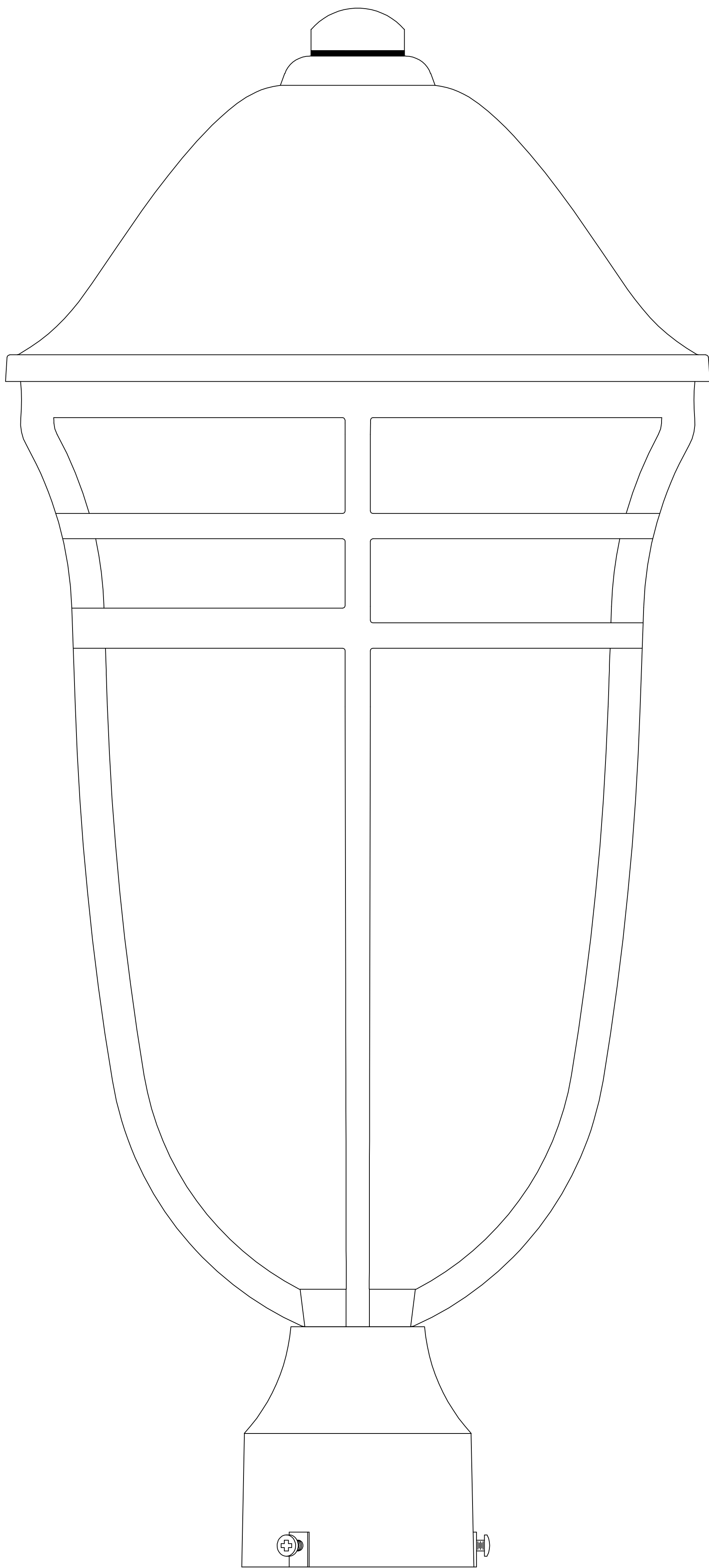

PRODUCT NAME: Westport  
ITEM NUMBER: 34200

Please consult your electrician for hanging fixture and wiring.



To prevent water intrusion, caulk around back-plate where fixture meets the wall using outdoor silicone sealant. Leave a small gap at the bottom to allow moisture to exit.

Bulb(not included): MB 1×60W



PRODUCT NAME: Westport  
 ITEM NUMBER: 34200

**IMPORTANT:** Turn off the power at the main fuse or circuit breaker box before staring installation.

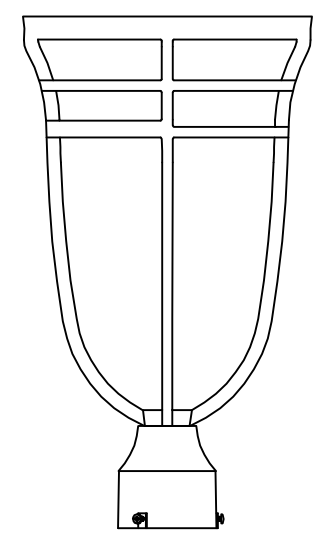

Fixture (A)

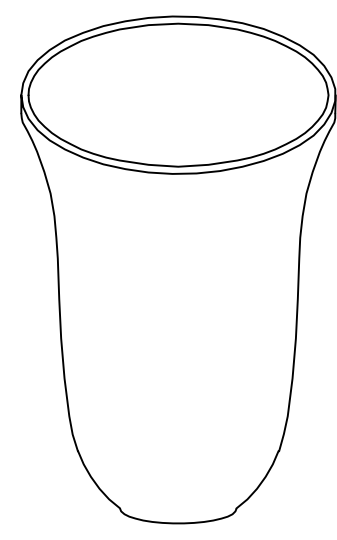

Glass (B)

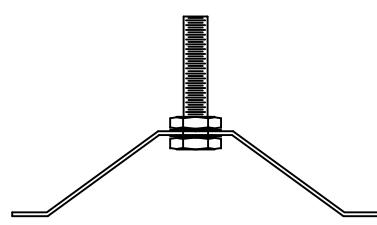

Trestle (C)

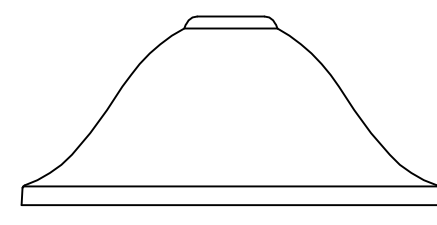

Hood (D)

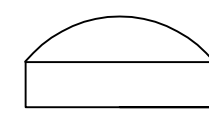

Finial (E)

Locate all hardware & components before discarding packaging

1. )

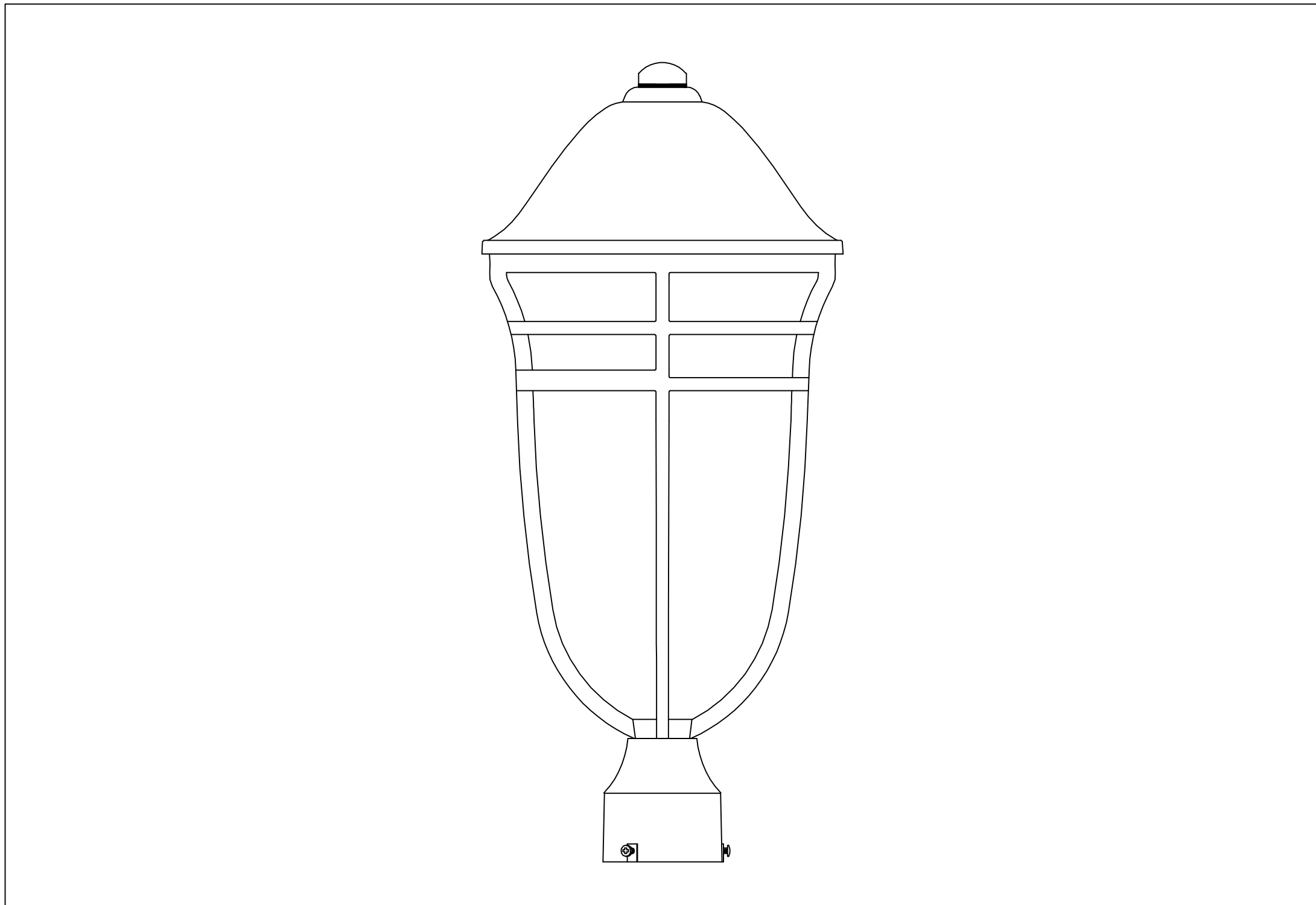

Step.1: Remove hood from the post by unscrewing top finial and two screws within the hood.

2. )

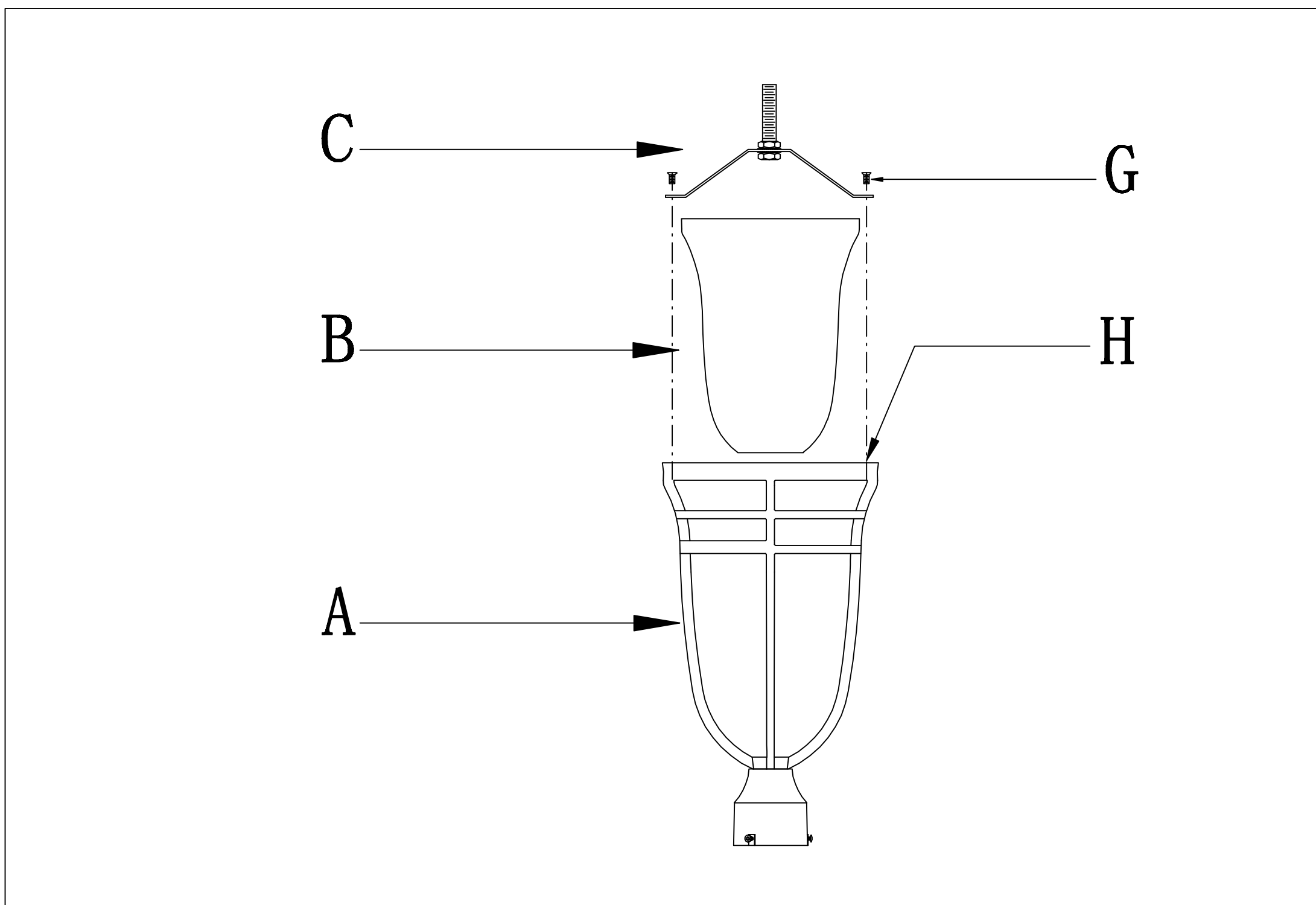

Step.2: Attach glass(B) and secure using trestle(C) to the fixture using screws(G) at point(H).

3. )

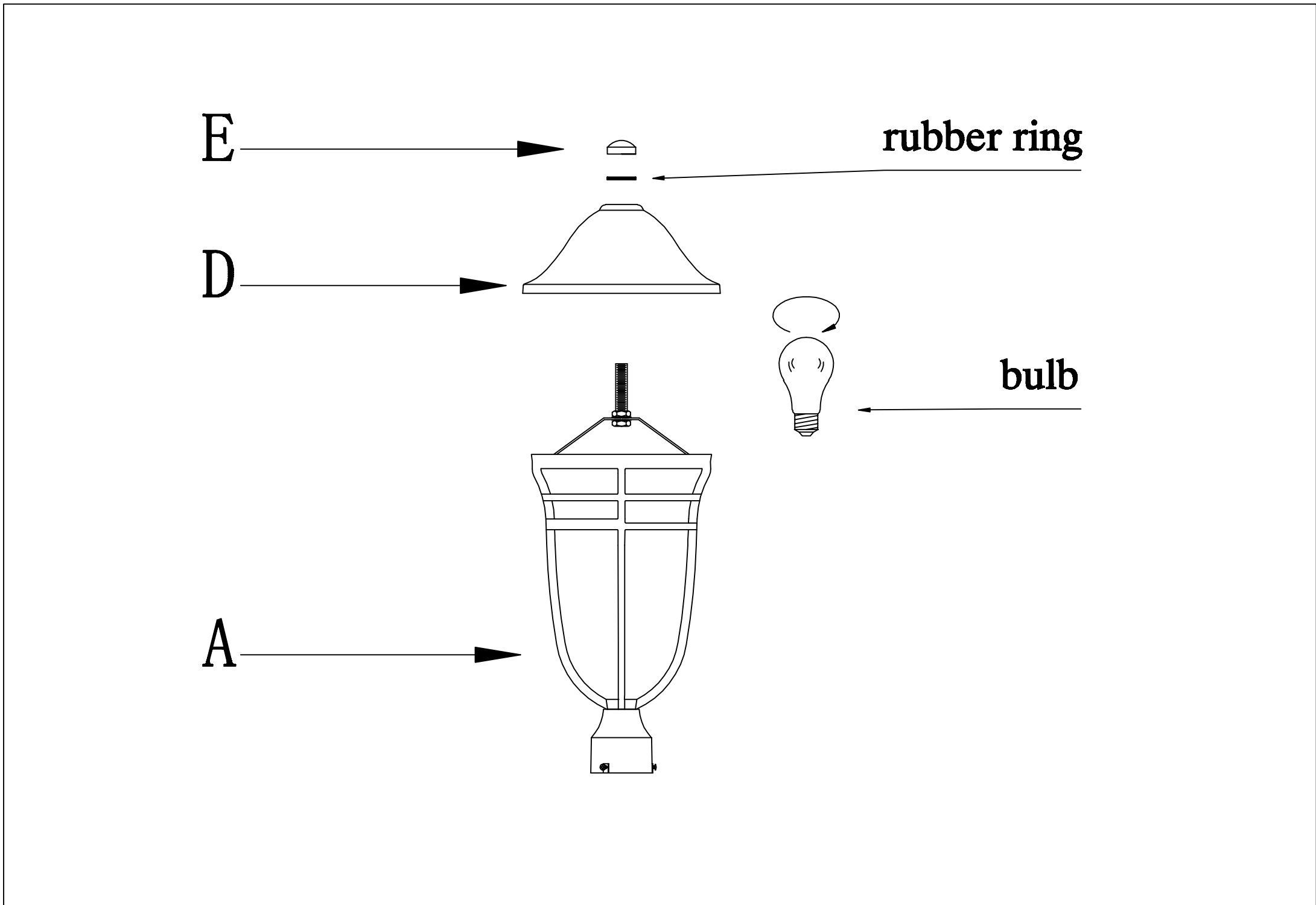

Step.3: Install MB bulb, Feed wire into holes at the bottom of the fixture, and reattach the hood.

Step.4: Wire fixture to supply circuit in the post mount.

Step.5: Secure the fixture to the post using three screws on the post mount fitting.

Step.6: Caulk around the post using RTV silicone sealant to prevent water intrusion into the splicing area.

**Cleaning & Care:**  
 Clean with soft cloth and a mild detergent.  
 DO not use abrasive cleaner.