

69" diameter x 21" ( 1753 mm dia. x 533 mm)  
 Whirlpool Operating Gallons = 70 (Liters = 265)  
 Gallon to Overflow = 90 (Liters = 341)  
 Freestanding Bathtub  
 Textured tub floor

**Material:**

Acrylic

**Undermount:**

Yes

**Colors/Finishes:**

- Biscuit
- White

**Codes/Standards/Approvals:**

- Underwriters Laboratories (UL)
- Underwriters Laboratories - Canada (cUL)
- Canadian Standards Association - (CSA)
- ANSI Z124.1, ANSI A112-19.7, ANSI A112.19.8

**General Information:**

- Install according to Owner's Manual and local codes
- Hot water supply should be 65-75% of tub capacity or greater.
- Always consult your local plumber for recommendations as installations will vary.
- All specifications are subject to change without notice.

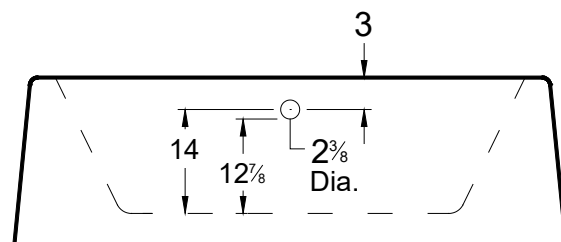
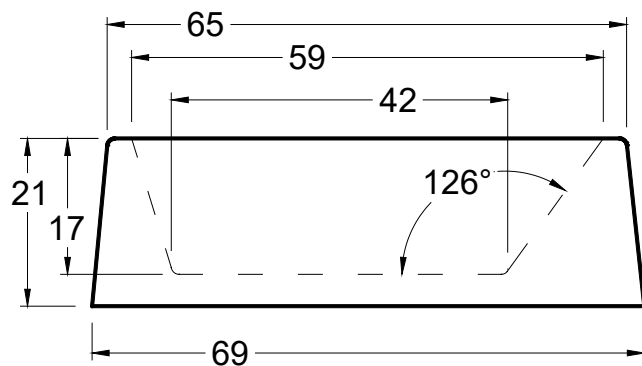
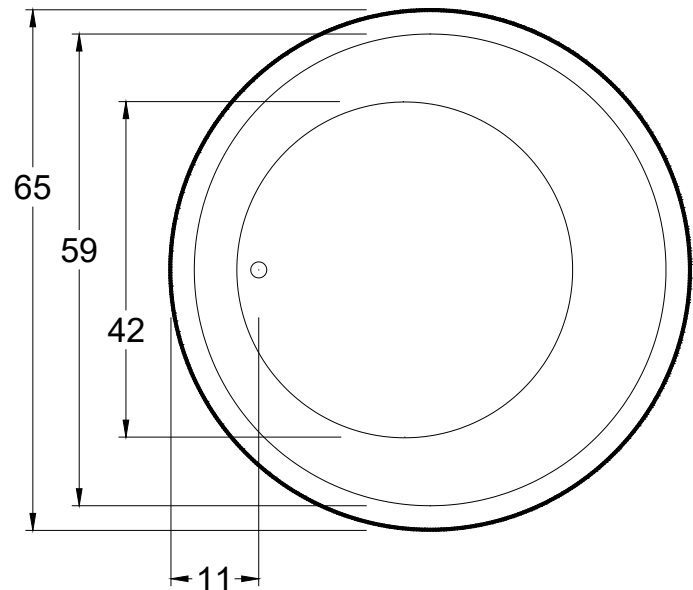

ALL BATHTUB DIMENSIONS ARE +/- 1/2"