Vinnova Javier Vanity Collection 706872

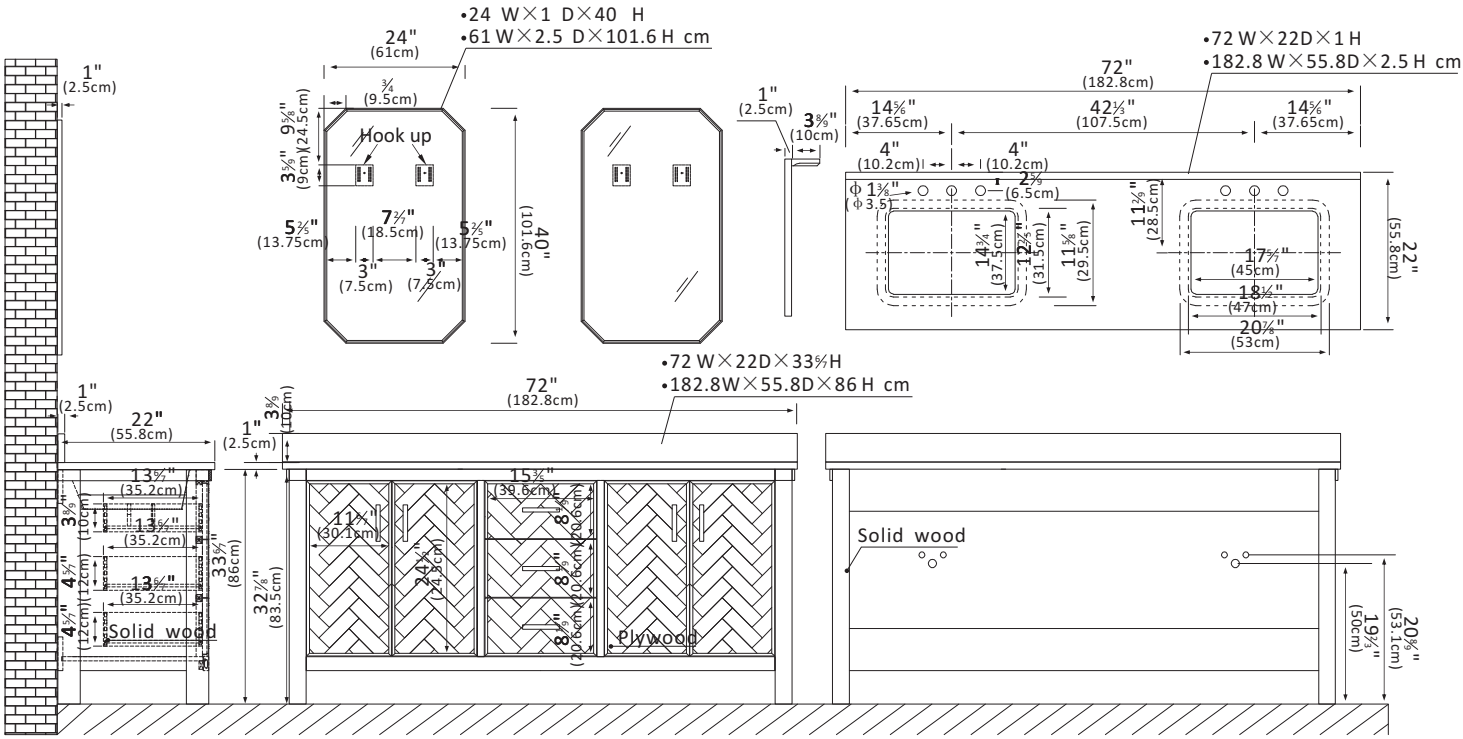

Features

●Durable Materials: Crafted from natural, imported solid wood for superior durability and long-lasting beauty.
●Stunning Finish: Available in your choice of a beautiful Spruce Antique Brown or Spruce Antique Gray finish to complement your décor,using environmentally friendly Sherwin-Williams paint products.
●Ample Storage Space: Four soft-closing Hand-spliced doors and three sturdy, soft-closing dovetail drawers offer ample space for all your toiletries. Built-in partition storage space in the drawer allow you to keep toiletries and other items neatly organized.
●High-Quality Hardware: Rugged zinc alloy knurled Matte Black handle adds a cool touch of style and contrast against the textured wood.
●Modern Top: 1"-thick, White grain composite stone top with backsplash lends a fresh and contemporary look, with a high-gloss, anti-fouling coating, the countertop is scratch-resistant, wear-resistant, and easy to clean.
●Nano-Coated Basin: Bright white Nano anti-fouling coating ceramic undermount sink with overflow blends seamlessly with the stone vanity top.
●Practical Functionality: Built-in UL-listed power and USB outlets offer a practical way to power beauty and grooming appliances.Includes convenient hair dryer organizer that keeps your favorite tool within easy reach.
●Matching Mirrors: Double, octagon, stainless steel framed mirrors complement the vanity and tie it all together. (Mirror Option)
●Faucet Type: Countertop has pre-drilled, standard 8-inch widespread faucet holes.
●Accessories: Does not include faucet, drain assembly or P-trap,Storage Cabinet. Comes fully assembled and ready to install in your bathroom.
●No Installation Required: Freestanding bathroom vanity (without back panel) comes fully assembled for your convenience.Designed for easy, no-hassle plumbing and faucet installation.
●Full Warranty: 1-Year Manufacturer Warranty—purchase with 100% peace of mind.
●Country of Origin: Vietnam

VINNOVA
FASHION BATHROOM LIFE