

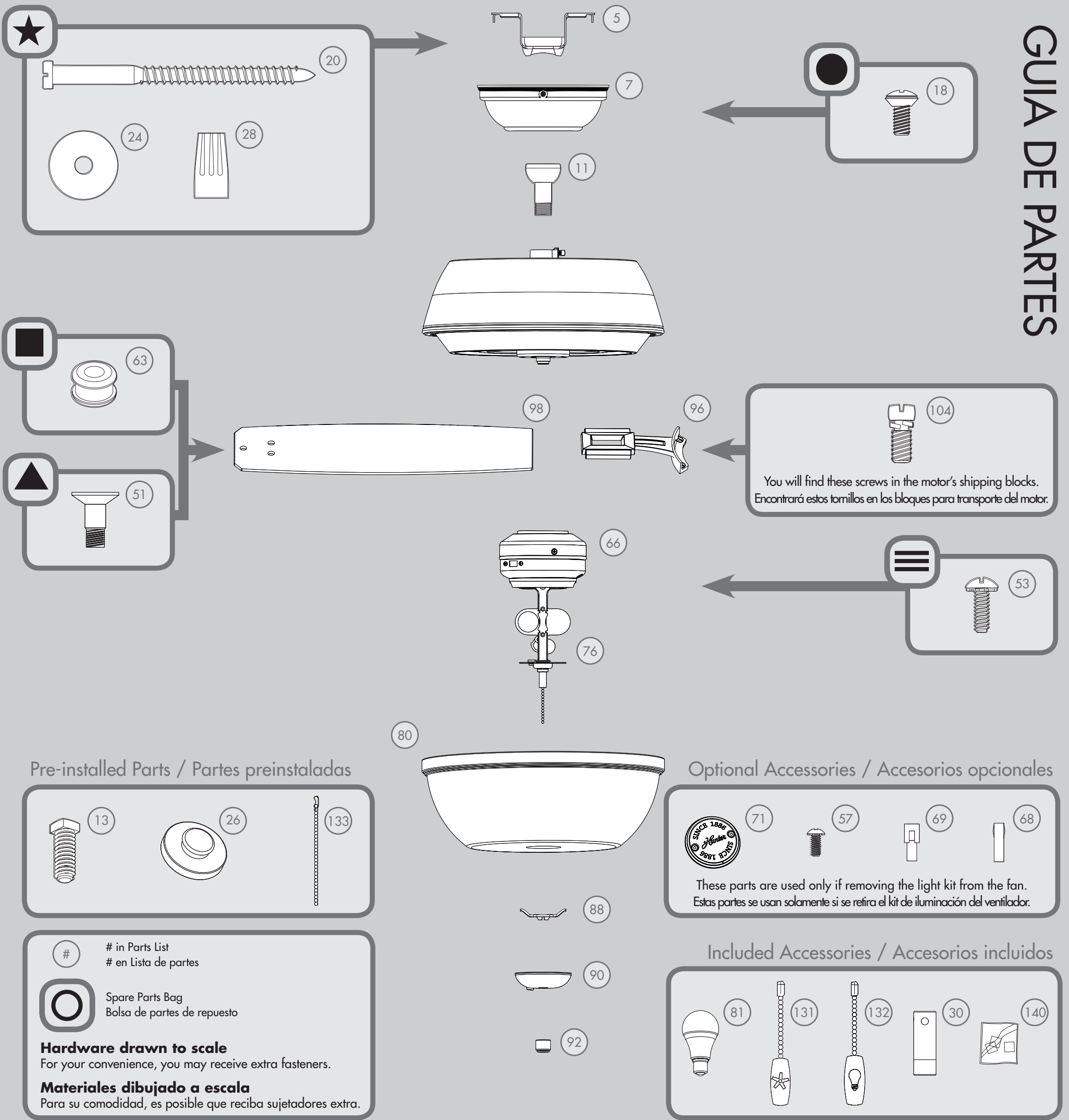



# PARTS GUIDE GUIA DE PARTES



### Pre-installed Parts / Partes preinstaladas

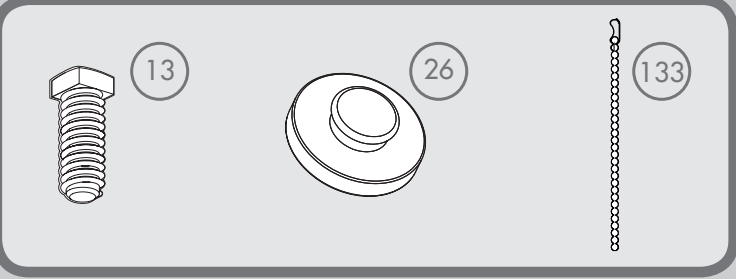

# in Parts List  
# en Lista de partes

Spare Parts Bag  
Bolsa de partes de repuesto

**Hardware drawn to scale**  
For your convenience, you may receive extra fasteners.

**Materiales dibujado a escala**  
Para su comodidad, es posible que reciba sujetadores extra.

### Optional Accessories / Accesorios opcionales

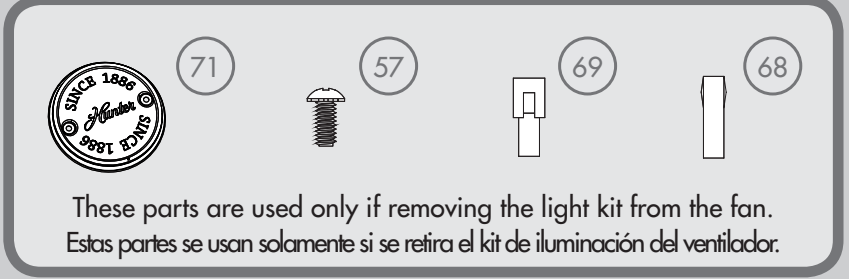

### Included Accessories / Accesorios incluidos

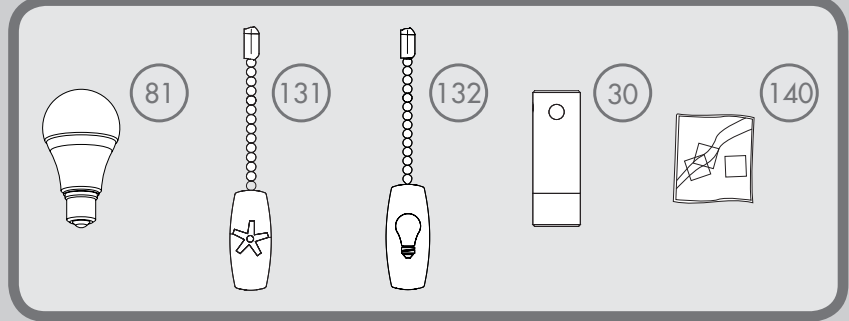

| Parts List | MODEL #                   | 52225             | 52226                   | 52227             | Lista de piezas |  |
|------------|---------------------------|-------------------|-------------------------|-------------------|-----------------|--|
|            | MODELO #                  |                   |                         |                   |                 |  |
|            | DRAWING #                 | K5835-01          | K5835-02                | K5835-03          |                 |  |
|            | ESQUEMA #                 |                   |                         |                   |                 |  |
|            | Weight ±2 lbs             | 17.6 lbs (8.0 kg) | 17.6 lbs (8.0 kg)       | 17.6 lbs (8.0 kg) |                 |  |
|            | Peso ±2 lb                |                   |                         |                   |                 |  |
|            | FINISH                    | Onyx Bengal       | Fresh White             | Brushed Nickel    |                 |  |
| FINISH     | Onyx bengala              | Blanco fresco     | Níquel cepillado        |                   |                 |  |
| #          | Item Name                 | Qty. / Cant.      | Part# / No. de la pieza |                   | Nombre del Item |  |
| 1          | Hanging System Kit        | 1                 | K0065-01                | K0065-01          | K0065-01        | Kit del sistema de suspensión                  |
| 5          | Ceiling Bracket           | 1                 |                         |                   |                 | Soporte de techo                               |
| 7          | Canopy                    | 1                 |                         |                   |                 | Campana  |
| 11         | Downrod Assembly          | 1                 |                         |                   |                 | Conjunto de varilla                            |
| 13         | Setscrew                  | 1                 |                         |                   |                 | Tornillo de fijación                           |
| 18         | Canopy Screw              | 3                 |                         |                   |                 | Tornillo de la campana                         |
| 20         | Wood Screw 3"             | 2                 |                         |                   |                 | Tornillo para madera de 3"                     |
| 24         | Flat Washer               | 2                 |                         |                   |                 | Arandela plana                                 |
| 26         | Mounting Isolator         | 4                 |                         |                   |                 | Aislador de montaje                            |
| 28         | Wire Connector            | 4                 |                         |                   |                 | Conector de cable                              |
| 30         | Hanger Pipe               | 1                 |                         |                   |                 | Tubo de suspensión                             |
| 50         | Hardware Kit              | 1                 | K5835-00-860            | K5835-00-861      | K5835-00-862    | Kit de materiales                              |
| 51         | Blade Assembly Screw      | 16                |                         |                   |                 | Tornillo de montaje de paleta                  |
| 53         | Machine Screw 6-32        | 6                 |                         |                   |                 | Tornillo mecánico 6-32                         |
| 57         | Switch Housing Cap Screw  | 2                 |                         |                   |                 | Tornillo de tapa de la caja del interruptor    |
| 63         | Blade Grommet             | 16                |                         |                   |                 | Arandela de la paleta                          |
| 66         | Switch Housing Assembly   | 1                 | K0375-01                | K0375-01          | K0375-01        | Montaje de la caja de interruptor              |
| 68         | Dummy Terminal, Male      | 1                 | 08198-01                | 08198-01          | 08198-01        | Terminal simulado, macho                       |
| 69         | Dummy Terminal, Female    | 1                 | 08200-01                | 08200-01          | 08200-01        | Terminal simulado, hembra                      |
| 71         | Switch Housing Cap        | 1                 | K0538-01                | K0538-01          | K0538-01        | Tapa de la caja del interruptor                |
| 76         | Light Kit Assembly        | 1                 | K0539-14                | K0539-14          | K0539-14        | Conjunto del kit de luz                        |
| 79         | Wire Harness (not shown)  | 1                 | K0089-01                | K0089-01          | K0089-01        | Mazo de alambres                               |
| 80         | Globe/Shade               | 1                 | K5840-01-290            | K5840-01-291      | K5840-01-292    | Pantalla                                       |
| 81         | LED Bulb                  | 2                 | K4870-01                | K4870-01          | K4870-01        | Bombilla LED                                   |
| 88         | Globe Retainer            | 1                 | K0194-01                | K0194-01          | K0194-01        | Cerrojo tipo globo                             |
| 90         | Finial Cap                | 1                 | K5801-01                | K5801-01          | K5801-01        | Tapa de cubierta ornamental                    |
| 92         | Finial                    | 1                 | G2163-02                | G2163-02          | G2163-02        | Cubierta ornamental                            |
| 96         | Blade Iron Set            | 1                 | K4613-05                | K4613-05          | K4613-05        | Juego de soporte de paletas                    |
| 98         | Blade Set                 | 1                 | K5839-25-325            | K5839-25-352      | K5839-25-353    | Juego de paletas                               |
| 104        | Blade Iron Armature Screw | 11                | K0064-01                | K0064-01          | K0064-01        | Tornillo de montaje de soporte de paleta       |
| 131        | Fan Pull Chain Pendant    | 1                 | K4541-01                | K4541-01          | K4541-01        | Pendiente del tirador de cadena del ventilador |
| 132        | Light Pull Chain Pendant  | 1                 | K4542-01                | K4542-01          | K4542-01        | Pendiente del tirador de cadena de luz         |
| 133        | Pull Chain Extension      | 1                 | K0139-03                | K0139-03          | K0139-03        | Extensión del tirador de cadena                |
| 140        | Balancing Kit             | 1                 | K0118-01                | K0118-01          | K0118-01        | Kit de equilibrado                             |