Vinnova Hervas Vanity Collection 705860M

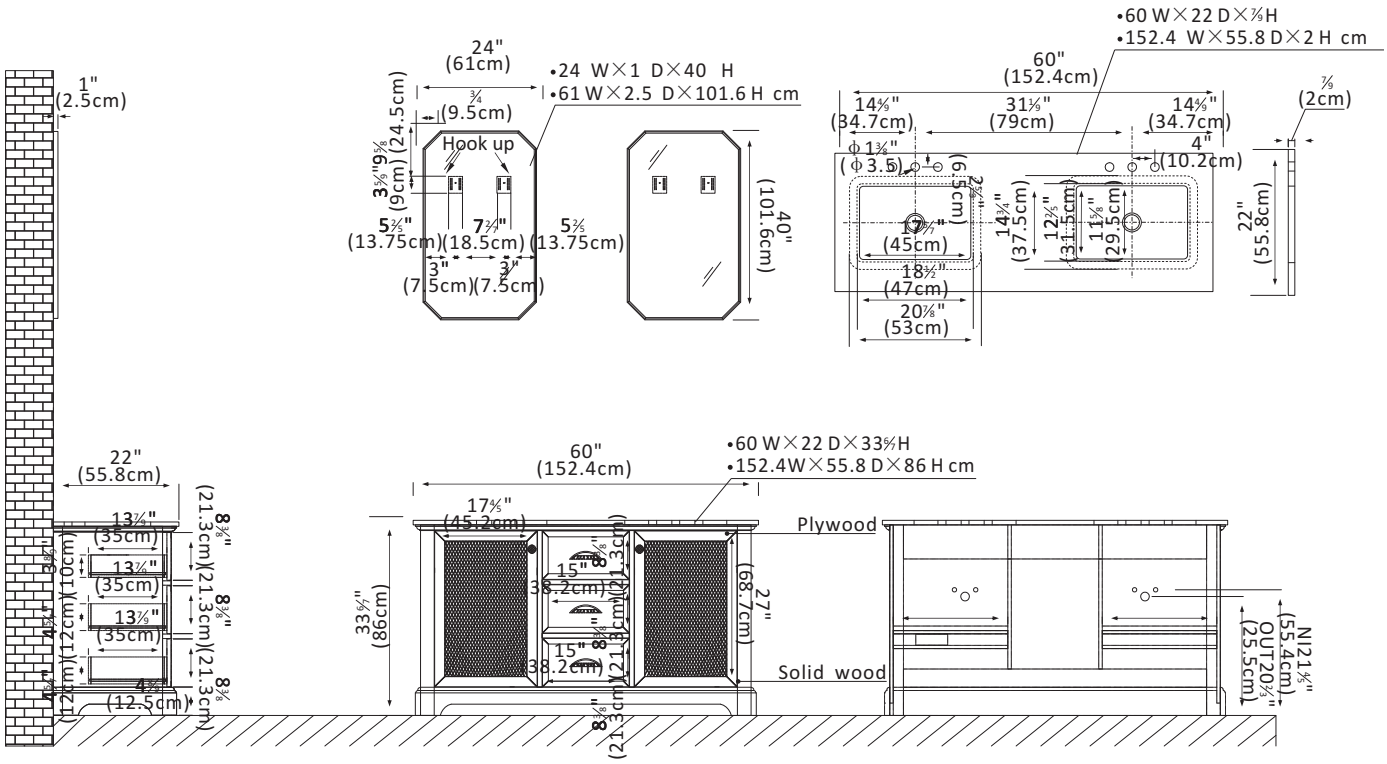

Features

●Durable Materials: Crafted from natural, imported solid wood for superior durability and long-lasting beauty.
●Stunning Finish: Available in a beautiful Fir Wood Brown finish to complement your décor, made with eco-friendly Sherwin-Williams paint products.
●Ample Storage Space: Two soft-closing doors with a rattan bamboo panel and three sturdy, soft-closing dovetail drawers offer ample space for all your toiletries. Cabinet shelving and built-in partitions in one drawer allow you to keep toiletries and other items neatly organized.
●High-Quality Hardware: Rugged zinc alloy knurled Matte Black handles add a touch of sleek style and contrast against the textured wood.
●Modern Top: The 0.8"-thick, Natural Carrara Marble or Black Natural Celestite Marble top lends a fresh and contemporary look, featuring 45-degree chamfered water retaining edges all around without a backsplash.
●Nano-Coated Basin: Bright white ceramic undermount sink with overflow features Nano anti-fouling coating and blends seamlessly with the stone vanity top.
●Practical Functionality: Built-in UL-listed power and USB outlets offer a practical way to power beauty and grooming appliances. Includes convenient hair dryer organizer that keeps your favorite tool within easy reach.
●Matching Mirrors: Double stainless steel-framed mirrors complement the vanity and tie it all together. (Mirror Option)
●Faucet Type: Countertop has pre-drilled, standard 8-inch widespread faucet holes.
●Accessories: Does not include faucet, drain assembly, backsplash, P-trap, or storage cabinet.
●No Installation Required: Freestanding bathroom vanity (without back panel) comes fully assembled for your convenience. Designed for easy, no-hassle plumbing and faucet installation.
●Full Warranty: 1-Year Manufacturer Warranty—purchase with 100% peace of mind.
●Country of Origin: Vietnam

VINNOVA
FASHION BATHROOM LIFE