



WHERE STYLE FLOWS

## Single Sink Vanity Guide

# TOOLS NEEDED FOR ASSEMBLY

(not included)



Installation  
Screws & Anchors



Natural Cure  
Silicone Sealant



Stud  
Finder

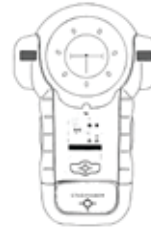

Questions, problems, missing parts? Before returning, call our customer service department: 844.404.4242, 8:00 a.m. - 5 p.m., MST Monday - Friday or e-mail us at: [support@novatto.com](mailto:support@novatto.com)

## THANK YOU

We would like to take this opportunity to thank you for choosing Novatto. We hope you are truly satisfied with our product(s) and enjoy it for years to come. As a small business, we learn the most from you, the customer. Please visit the link below to leave us a review along with high res images and you could win a \$25 Amazon or Visa gift card.

It's easy as...

- Go to [novatto.com](http://novatto.com)
- In the search bar, type in model ID
- Click on your model; scroll down
- On the right, click *Write a review*
- Review, submit and enjoy!

**NOVATTO**  
WHERE STYLE FLOWS

Novatto | P: 844.404.4242  
[support@novatto.com](mailto:support@novatto.com)  
[Novatto.com](http://Novatto.com)



## Steps to Complete Your Project

### Please Note:

- Review and abide by all building and plumbing codes.
- We recommend consulting a professional if you are unfamiliar with installing bathroom fixtures, countertops and plumbing.
- Our counters do NOT require any drilling or cutting. Drain and faucet holes are pre-dilled for you!
- Vanity has a hole pre-cut in the back for plumbing and is pre-assembled! Only the door handles need to be attached.
- Use the vanity's specification sheet as a reference when planning the vanity's placement. The spec sheet can be found/downloaded from the product's page on Novatto's website.
- The vanity's specification measurements are approx. and slight variations may occur; we highly recommend performing any rough-in procedures with the vanity on site.

Novatto's vessel sink (if purchased) is to be installed sitting on the stone countertop (if purchased), on top of the \*mounting ring if the ring and drain were purchased. After the vessel sink is mounted on top of the counter, the vessel height will be between 34" to 36".

*\*A mounting ring adds stability to rounded bottom sinks as well as raises the sink up by half an inch for easy underneath cleaning.*

- **Ensure the bathroom floor** is level. Also make sure there is adequate support behind the bathroom wall if you will be using the tip-resistant strap provided or securing the vanity to the wall.
- **Unpack the pre-assembled** vanity and inspect for any shipping damages. If OK, jump to the next step. If not, contact Customer Support at: [support@novatto.com](mailto:support@novatto.com) or 844-404-4242.

# INSTALLATION INSTRUCTIONS



NOBV-3oSG-CARBN-324C w/ GF-136CH & PUD-BN-MR

## Vanity, Hardware & Countertop

- **Attach a door** handle to each door using the provided door handle screws.
- **Determine the location** of the vanity and mark the area on the wall where it will be installed.

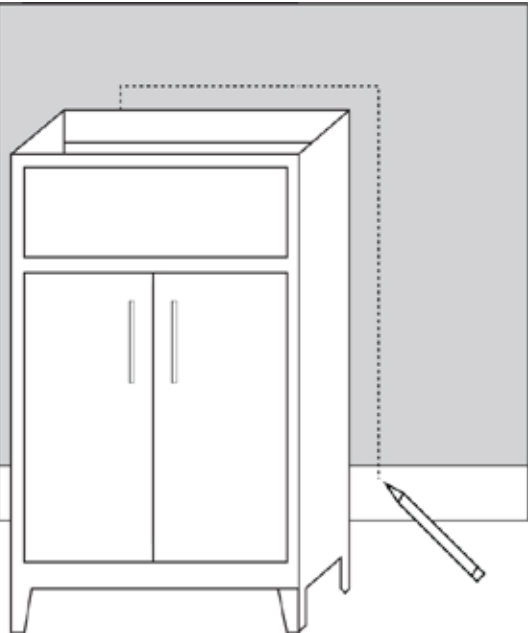

# ASSEMBLY

- **Locate and mark** the location of the studs, utilizing your stud finder, if you choose to secure the vanity to the wall and will be using the tip-resistant strap provided or are selecting to screw the vanity directly to the wall. (If not using one of these methods, skip to the next step.)

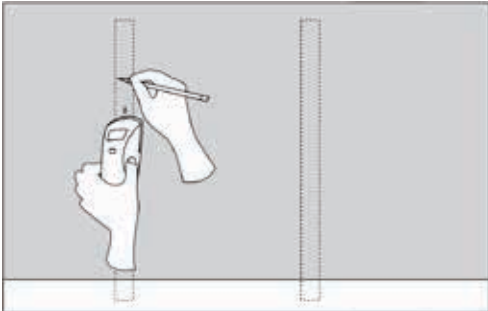

- **Place the vanity** in the installation location. Verify the vanity cabinet is level. If the vanity is not level, using a leveler, adjust the feet up to 1/2-inch if necessary.

- **If attaching the vanity** to the wall, here is one of two methods: (1) screwing through the mounting rail in the back of the vanity cabinet into the wall studs.

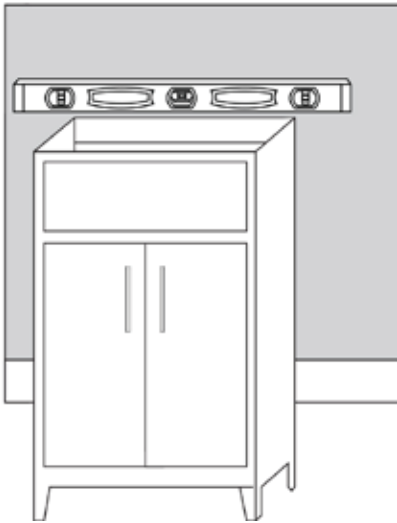
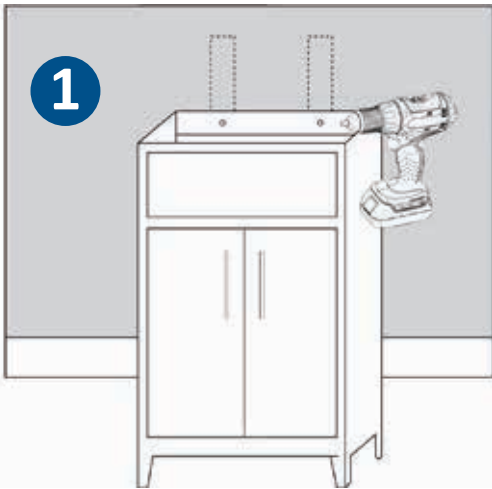

**IMPORTANT:** Consult an expert for the proper screws/ bolts/anchor sleeves to use when attaching to various wall constructions. The screw provided with the tip-resistant strap is **NOT** to be used for this method.

## TROUBLESHOOTING TIPS

Issue	Reason	Solution
Vanity wobbles or appears to lean to one side	Vanity or floor is slightly uneven	Use a leveler and adjust the self-adjusting feet until level
Vanity feels unstable or not secure	Vanity might need to be braced or reinforced	Secure vanity to wall w/ either provided tip-resistant strap or screws

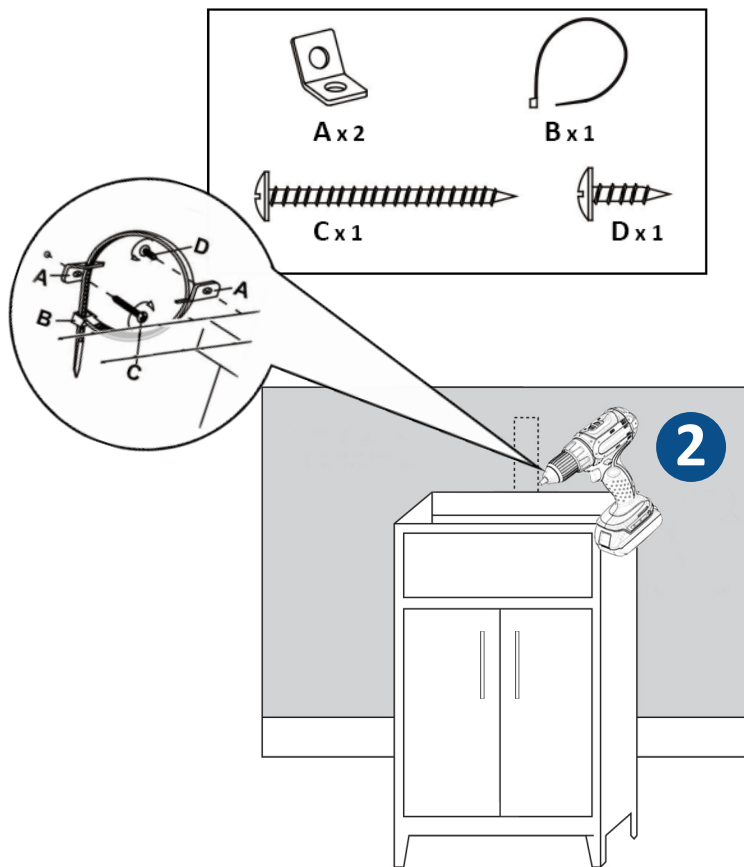

- **Method (2) using the tip-resistant strap.**  
(If not using one of these two methods, skip to the next step.)

- **Apply a small bead** of silicone around the top perimeter of the vanity body. With assistance from another person, slowly and carefully set the counter top onto the vanity cabinet. Once positioned, press firmly into place.

Wipe away any excess sealant using a damp cloth. If adding a backsplash go to the next step. If done, skip to the last step.

- **If installing** a backsplash, place a generous amount of silicone sealant on the back of it and press it into place against the bathroom wall. Fill any gaps left with silicone sealant. Wipe away any excess sealant with a damp cloth.

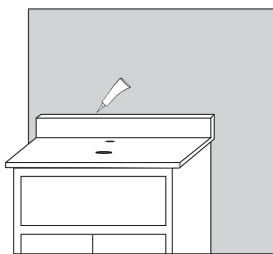

**Allow the** silicone sealant to dry, which could take up to 24 hours.

## WARRANTY

Novatto products have been made under the highest standards of craftsmanship and quality. All Novatto vanities are backed by Novatto's Lifetime Limited warranty. Novatto warrants to the original consumer purchaser for as long as the original consumer purchaser owns their home (the "Warranty Period" for homeowners), this vanity will be free from defects in material and workmanship. All other purchasers (including purchasers for industrial, commercial and business use) are excluded from this warranty.

Damage due to installation error, product abuse, product misuse, or use of cleaners containing abrasives, alcohol or other organic solvents, whether performed by a contractor, service company, or yourself are excluded from this warranty. Novatto recommends using a plumbing professional to install your Novatto product. Except as provided by law, this warranty is in lieu of and excludes all other warranties, conditions and guarantees, whether implied or expressed, statutory or otherwise, including without restriction those of merchantability or of fitness for use.

Defects or damage caused using other than genuine Novatto parts is not covered by this warranty. This warranty is applicable only to vanities purchased after August 2021 and shall be effective from the date of purchase as shown on purchaser's receipt. All finishes on Novatto vanities are warranted to the original consumer to be free from defects in material and craftsmanship for a period of one year starting the date of purchase by the consumer. If the vanity is used commercially or is installed outside of the United States of America or Canada, the warranty is voided.

Proof of purchase (original sales receipt) must be provided to Novatto, Inc. with all warranty claims. Novatto is not responsible for labor charges, installation, loss, injury or any other incidental or consequential costs. In no event shall the liability of Novatto products surpass the purchase price of the replacement part. In no event shall Novatto be liable for loss of profits or any such loss, or any direct or indirect, special, incidental or consequential damages howsoever incurred or designated arising out of any breached claim of warranty.

If you believe you have a warranty claim, contact Novatto, either through your local Dealer, Plumbing Contractor, Home Center, or by writing: Novatto, Inc., Attn: Product Support, 3533 E. Corona Ave., Phoenix, AZ, 85040, USA. Please be sure to provide all pertinent information regarding your claim, including a complete description of the problem, the product, model number, color, finish, the date the product was purchased and from whom the product was purchased. Also include your original invoice. For other information, or to obtain the name and address of a possible service or repair facility near you, email: [support@novatto.com](mailto:support@novatto.com) or write to the above address.

**Get the most out of your Novatto product by registering!**

**By registering, you verify Novatto product's warranty. Plus you will receive helpful tips, learn of special events and much more!**



## CARE & MAINTENANCE

NOBV-30CM-280BN-317G with  
BM-116 and PUD-BN-MR

# Glacier Ice Kits

**Glacier Ice** (if included) will not only protect the stone products but also any faucets, as well as porcelain and glass sinks from hard water and mineral buildup. This presoaked cloth will cover up to 40 sq. ft.



**Glacier Ice Faucet and Sink** professional sealer kit will not only restore stone products but also sinks, faucets, and shower doors from mineral buildup and hard water spots. It will also protect from future mold, corrosion, oxidation and mildew. Treats up to 100 sq. feet.



## Wood Care

With all the water in the bathroom, it can be a demanding place for wood furniture. Our vanities have been sealed and finished to last for years of enjoyment, but maintenance is key. As with any finish it can be taken off with the use of harsh chemicals or cleaners. After a basic cleaning the best way to protect the finish is to use a soft paste wax and use as directed. When used as directed this will bring a beautiful shine to the finish which will last for months.

As with other natural materials, the vanity's wood can be affected by environmental factors such as natural and/or artificial lighting. Darkening or mellowing of the wood can be expected; a natural process as the wood ages.

**Caution:** Do NOT use metal brushes, or scouring pads when cleaning the vanity, countertop, or backsplash as this may scratch them. Damage due to use of cleaners containing abrasives, alcohol or other organic solvents, whether performed by a contractor, service company, or yourself, are excluded from the warranty.

## Counter and Sink Care

Novatto's stone countertops, and sinks are incredibly easy to clean and maintain. Upon installation wipe them down and then seal the surfaces with the included Glacier Ice wipe. And to keep them in pristine condition, simply wipe them down with a soft cloth and mild soap, then rinse and dry. When a deeper cleaning is needed, we highly recommend using [Glacier Ice Cleaner and Restorer \(NOV-GI-RSS\)](#) or any other non-abrasive cleaner.





NOBV-30CM-280BN-NP1141 with GF-123BN

# FAQs

## Can I order custom sizes or finishes?

At the moment, we only have what's offered in select sizes. We try to offer as many options as possible with tops, finishes and sinks. Of course, for large quantity orders, we can accommodate any size or style. Please reach out to us at [sales@novatto.com](mailto:sales@novatto.com) for pricing.

## What faucets would pair and fit with the pre-drilled hole placement?

Most vessel sink and vessel faucet combinations will work with the pre-drilled hole set-up. These faucets will work with the faucet hole placement:

BM-008 Series	GF-135 Series
BM-012 Series	GF-136 Series
BM-114 Series	GF-163 Series
BM-116 Series	GF-365 Series
GF-123 Series	GF-368 Series

## The vanity seems to wobble, how do we fix this?

There are adjustment levelers on the bottom of each foot to accommodate any floor.

## What is the best way to care for the counter, sink and cabinet?

To keep everything looking like new simply apply the included Glacier Ice sealer. It works well on glass, ceramic and stone, though it is not as effective on wood but it can be used.

For everyday cleaning simply use a mild soap and water or a non-abrasive cleaner. Novatto's Glacier Ice Cleaner and Restorer (NOV-GI-RSS) will provide a deeper clean and lasting sealant for the countertop and sink.

## What is the best way to attach the backsplash?

We recommend applying an adhesive to the bottom of the backsplash to secure it to the counter and then if desired seal the edges to the wall.

## May I use a vessel sink, faucet or drain from another vendor?

Yes. Faucets, drains and sinks from other manufacturers will be compatible with our vanities. Be aware though, the pre-drilled holes are 1.625" for standard vessel sink drains and 1.5" for standard vessel faucets.

## What is FSC certified wood?

FSC stands for Forest Stewardship Council (FSC). Wood which has FSC certification is the best type of wood to use for any wooden project. FSC certification is the best indicator the wood being used was harvested sustainably.

## What is the best way to attach the counter top?

For our vanities the best way is to simply apply an adhesive to the four corners of the vanity.

## Can I order the cabinet only and use my own top?

Certainly, we understand there are more than three counter top colors out there!



**More questions?** Feel free to contact our technical support team anytime. More info is also available at our [website](http://www.novatto.com).

Novatto | P: 844.404.4242  
[support@novatto.com](mailto:support@novatto.com)  
[Novatto.com](http://Novatto.com)

Thank You!